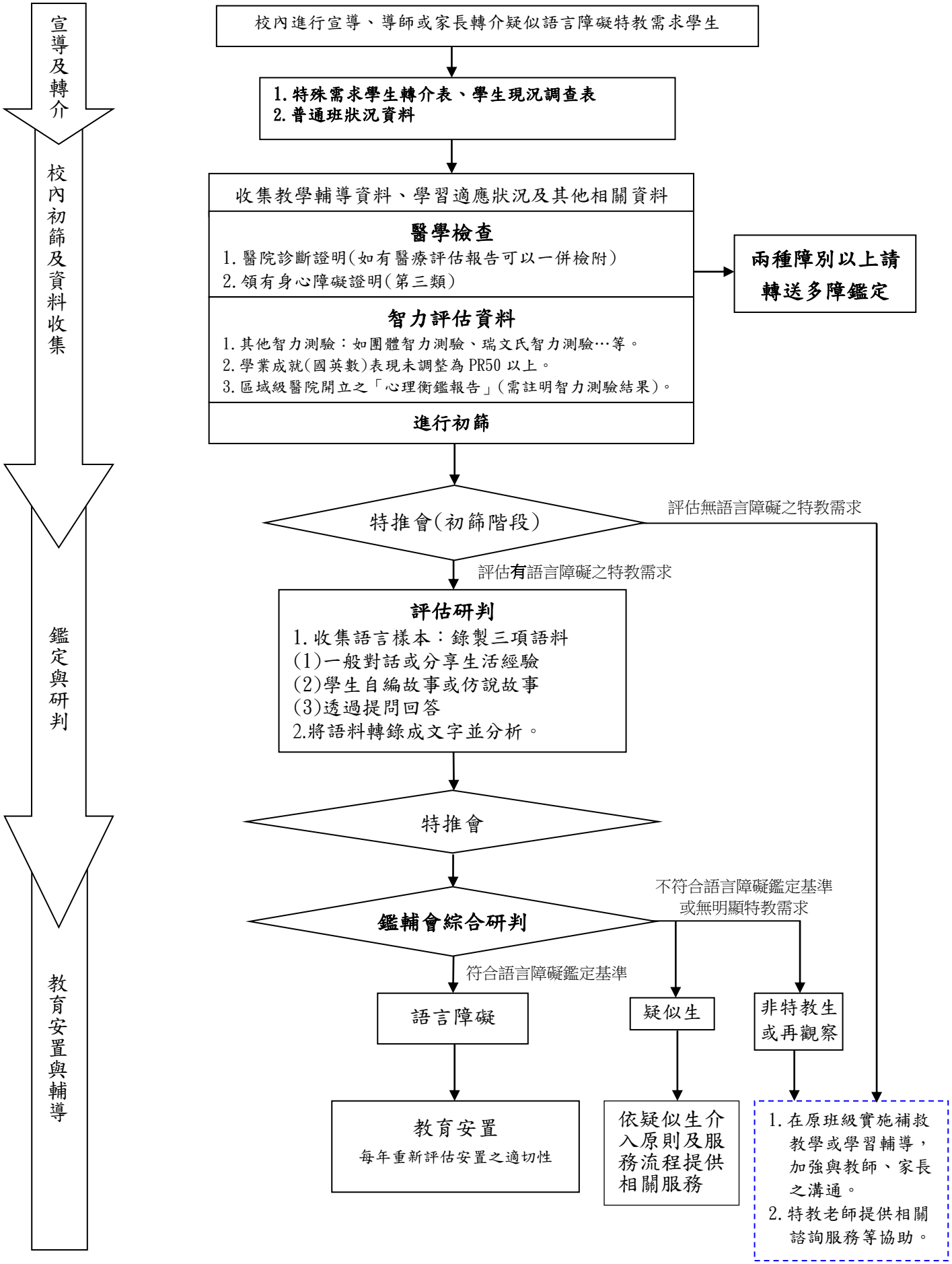臺中市115學年度國民教育階段「語言障礙」學生鑑定安置流程(115.7)